



Members of the DBU Chorale performed a special musical medley honoring the United States entitled "We Are America!"

SUPPORTERS HELP TO PROVIDE SCHOLARSHIPS FOR DBU STUDENTS

LEADERSHIP

Anonymous

BENEFACTOR

Van and Lou Ellis

FREEDOM COUNCIL

The Dallas Morning News
Pilgrim's Pride Corporation
Orville and Esther Beth Rogers
Wayne and Buena Stevenson
Julie and Jim Turner

ENTERPRISE COUNCIL

BeautiControl, Inc.
Mr. and Mrs. C. T. Beckham
Branch-Smith Printing
Cooper Aerobics Center
John and Nita Ford
Gittings Portraiture
Ebby Halliday, REALTORS
Marie Lyon
Sam Moon Group
Philanthropy World Magazine
Sadler's Bar-B-Que Sales, Ltd.
Mr. and Mrs. W. Forrest Smith/
Bell Nunnally & Martin LLP
Williams Trew Real Estate Services/
Joan T. Trew

CHAIRMAN'S BOARD

Dr. and Mrs. Kenneth Altshuler

Anonymous

ARAMARK

Bank of America

Baylor Health Care System
Beasley & Williams Law Firm/
Title Texas Hillcrest Office
Institutional Ministries/BGCT
BMA Architects

The Bolick Foundation

Mr. and Mrs. Trammell Crow
Dallas Baptist Association/
Dr. Bob Dean

Mr. and Mrs. Wayne Hassler

Mrs. Margaret Nichols

Mrs. Russell H. Perry

Premier Designs, Inc.

Mr. and Mrs. Derrel Renfrow

Mr. and Mrs. George A. Shafer

Skanska USA Building Inc.

Town North Bank

Tyson Food, Inc./

(The Lemmons Company)

Mr. and Mrs. David E. Wicker III

J.L. Sonny and Gretchen Williams

PRESIDENT'S CABINET

Judy Abercrombie

The Allen Group

Wayne and Theresa Allen

Arnold Crushed Stone, Inc.

Mr. and Mrs. Michael D. Arnold

AT&T

Baylor Oral Health Foundation

Borden Milk Products

Mr. and Mrs. Eric Bruntmyer

Meriam Calabria

Carpet Brokers

Choctaw Nation of Oklahoma

Mr. and Mrs. John Clem

Coca-Cola Enterprises

Bob and Evelyn Collier

Communities Foundation of Texas

Comstock Resources, Inc.

Concord Missionary Baptist Church

Dr. and Mrs. Gary Cook

Cowles & Thompson, PC

Mollie Allen Crow

Crowley Shanahan Foundation/
Ruth and Ralph Shanahan

Dean Foods

Dr. and Mrs. Denny Dowd

Epstein Becker & Green, P.C.

Excel Commercial Painting Co.

Fanning Harper and Martinson

First Dallas Securities

Jack G. Folmar

Sally and Herschel Forester

Mrs. Jeannette Clift George

Dr. and Mrs. Dan Griffin

GuideStone Financial Resources of
the Southern Baptist Convention

The Hampton Legacy Foundation

HEB/Central Market

Hilton Anatole Hotel

Ann and Ray Huffines

Vester T. Hughes

Dr. and Mrs. Ozzie Ingram

Donna Jones

Ruth and Richard Keathley

Phil King, State Representative

Dr. and Mrs. Charles Ku

Dennis and Gail Linam

Mrs. John G. Mahler

McQueary Henry Bowles Troy, L.L.P.

Ms. Libba Dean Miller

Mr. and Mrs. William H. Moulton III

Mr. and Mrs. Ben Murphy

James and Sally Nation Foundation

Frank W. Neal and Associates, Inc.

Mr. and Mrs. Harold E. Norris

Mr. and Mrs. Erle Nye

Oak Cliff Chamber of Commerce

OFCO Office Furniture

Mr. and Mrs. Merle W. Owens

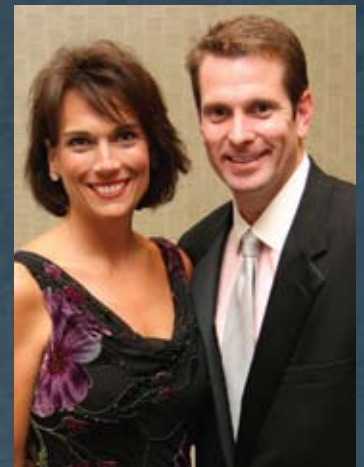

DBU Executive Vice President Dr. J. Blair Blackburn along with his wife, Michelle.

Park Cities Baptist Church

Dr. and Mrs. Herb Pedersen

Bill and Bobbie Pinson

Mr. and Mrs. William J. Quest, Jr.

Scott and Carla Robinson

Bill and Melanie Rogers

Sarker Investments, LLC

Mr. and Mrs. Paul J. Saunders

Pete and Pat Schenkel

Dr. and Mrs. Charles Shellenberger

Donna Spence Slette

Texas Scottish Rite Hospital

for Children

Tom Thumb

TXU Electric Delivery

Uplink Communications, Inc.

Mr. and Mrs. C. Ray Warden

Malcolm and Maxine Watson

The Weir Family/
Weir's Furniture Village

Westcott Foundation

Zolon A. Wilkins Family

Mrs. Rose Williams

Tammy and Doug Williams

Mr. and Mrs. Adam C. Wright

Wycliffe Bible Translators

Mr. Karl Zavitkovsky



Longtime DBU friends and supporters Derrel and Dorothy Renfrow (left) and Dr. Rick Gregory, DBU vice president and dean of the Gary Cook Graduate School of Leadership, and his wife, Judy.